

ALL DIMENSIONS IN UNLESS STATED UNLESS OTHERWISE SPECIFIED. SEE NOTES AND SPECIFICATIONS.

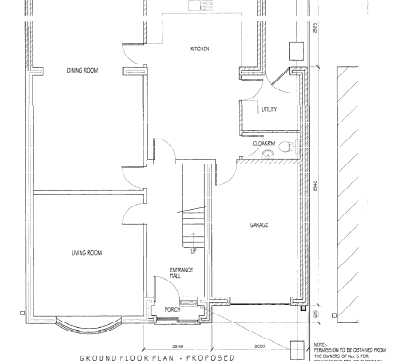
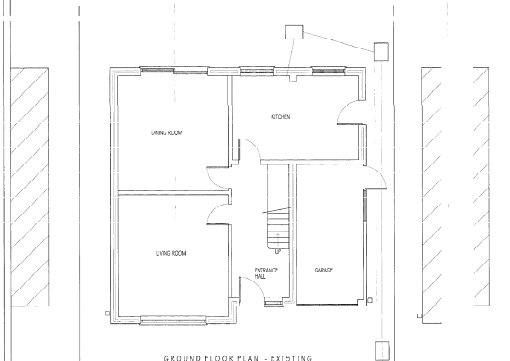
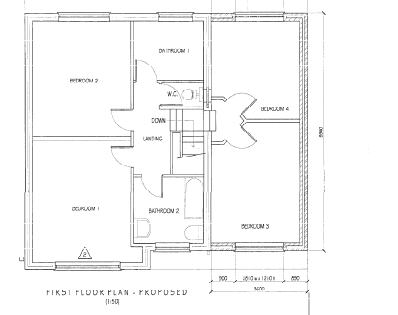
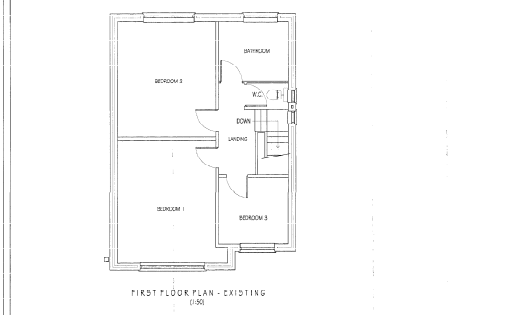
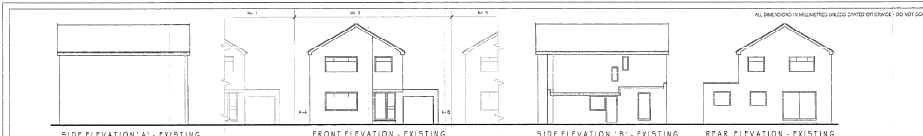

SIDE PLAN - EXISTING & PROPOSED

GENERAL NOTES

- 1. ALL DIMENSIONS IN UNLESS OTHERWISE SPECIFIED.
- 2. ALL WORK SHALL BE IN ACCORDANCE WITH THE LATEST EDITIONS OF THE BRITISH STANDARDS INSTITUTION (BSI) STANDARDS.
- 3. THE CONTRACTOR SHALL BE RESPONSIBLE FOR OBTAINING ALL NECESSARY PERMITS AND APPROVALS FROM THE LOCAL AUTHORITY.
- 4. THE CONTRACTOR SHALL BE RESPONSIBLE FOR PROTECTING ALL EXISTING SERVICES AND STRUCTURES.
- 5. ALL MATERIALS TO BE USED SHALL BE OF A QUALITY TO MEET THE REQUIREMENTS OF THE BRITISH STANDARDS INSTITUTION (BSI) STANDARDS.
- 6. THE CONTRACTOR SHALL BE RESPONSIBLE FOR THE PROTECTION OF ALL ADJACENT PROPERTIES AND SERVICES.
- 7. ALL WORK SHALL BE COMPLETED WITHIN THE SPECIFIED TIME FRAME.
- 8. THE CONTRACTOR SHALL BE RESPONSIBLE FOR THE PROTECTION OF ALL EXISTING SERVICES AND STRUCTURES.
- 9. ALL WORK SHALL BE COMPLETED WITHIN THE SPECIFIED TIME FRAME.

DATE		BY	
11/05/2018		[Signature]	
PROPOSED EXTENSIONS		1:1 Scale	
AT 3 WILLOWDALE AVENUE, HARTDITCH, STOKTON ON TEES, TS10 4EL			
OWNER	M/S/WH/18	PROJECT NO	WA/08/02
DATE	11/05/2018	SCALE	1:1
BY	[Signature]	CHECKED	[Signature]
DRAWN BY		SCALE	
WA/08/02		1:1	
PROJECT NO		WA/08/02	
OWNER		M/S/WH/18	
DATE		11/05/2018	
BY		[Signature]	
CHECKED		[Signature]	
SCALE		1:1	
DRAWN BY		WA/08/02	
PROJECT NO		WA/08/02	
OWNER		M/S/WH/18	
DATE		11/05/2018	
BY		[Signature]	
CHECKED		[Signature]	
SCALE		1:1	